

1B1.1013 & 1B1.1014

B BATH INSTALLATION INSTRUCTIONS

vcboc
FOR BATHROOMS

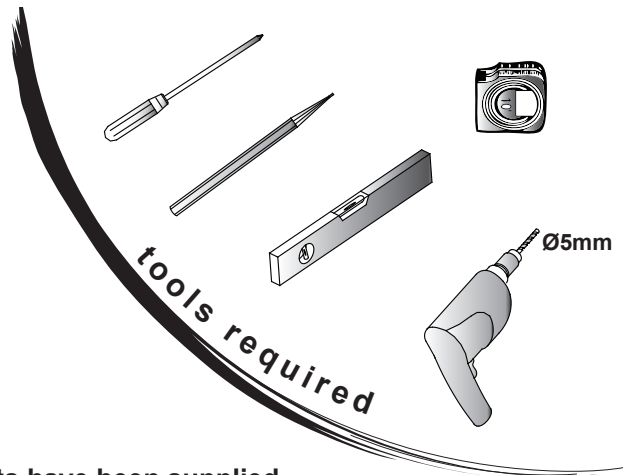

- Check the bath on arrival and that all parts have been supplied
- Notify the merchant immediately of any damage and do not install the bath
- This product requires a two person lift - use proper lifting techniques at all times
- The waste connection must be installed by a licensed NZ plumber in accordance with the NZ Building Code

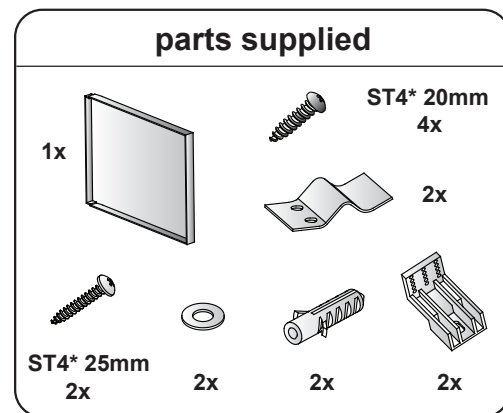
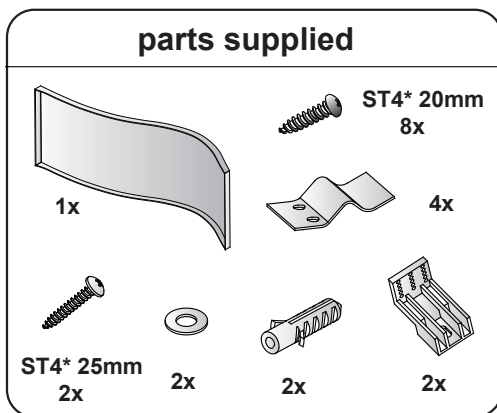

USE A LEVEL WHEN ADJUSTING FEET

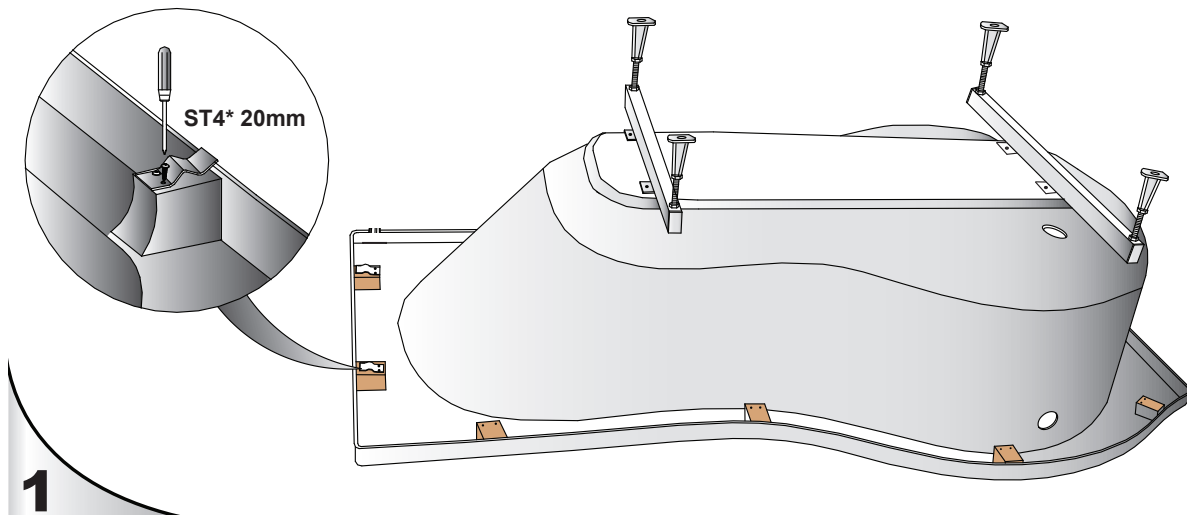

1B1.1013/1B1.1014

SHOWER BATH

B SHOWER BATH - INSTALLATION INSTRUCTIONS

vcboc
FOR BATHROOMS

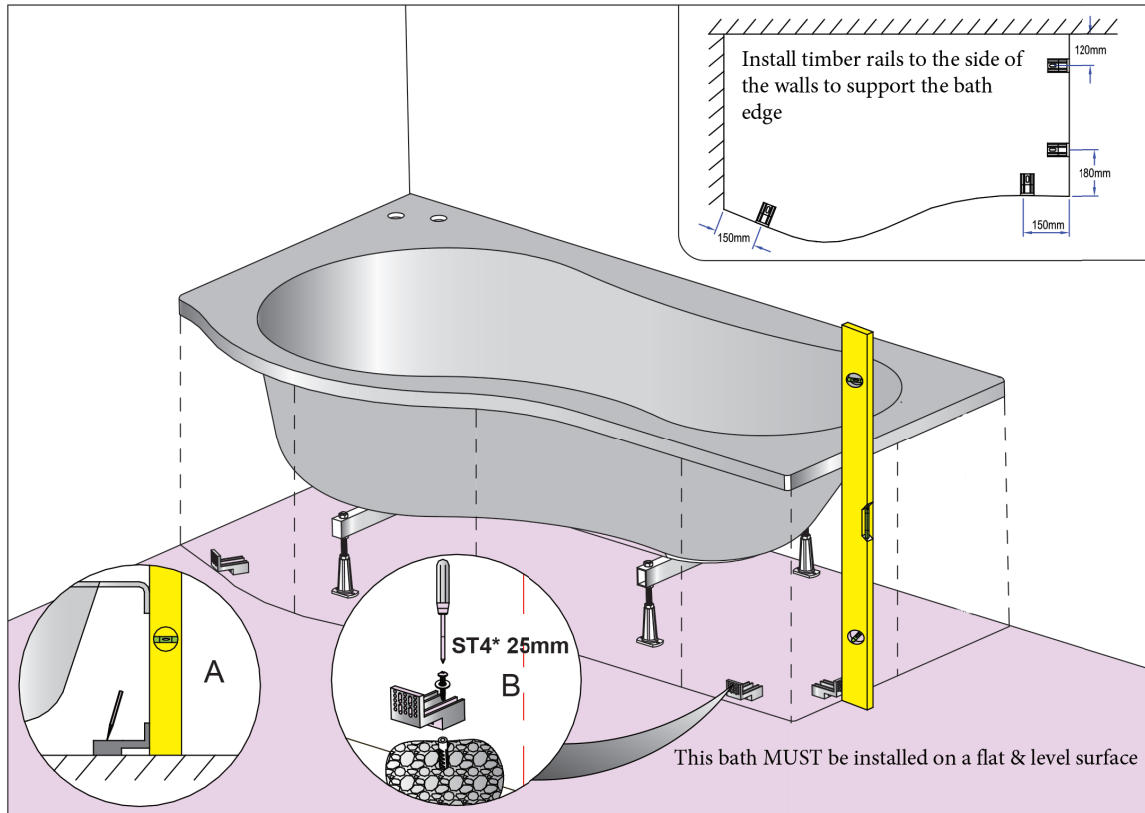

These baths have been designed to be installed as a face fitting bath hard up against the gib or villa board lining with the installation of a tiling strip to be used for tiled walls ONLY. However a factory fitted upstand can be attached at an extra cost where an acrylic liner is used or where a tiling strip is not preferred.

Under no circumstances must a tiling strip be used with an acrylic or hardiglazer liner. See installation instructions that are attached for wall liners.

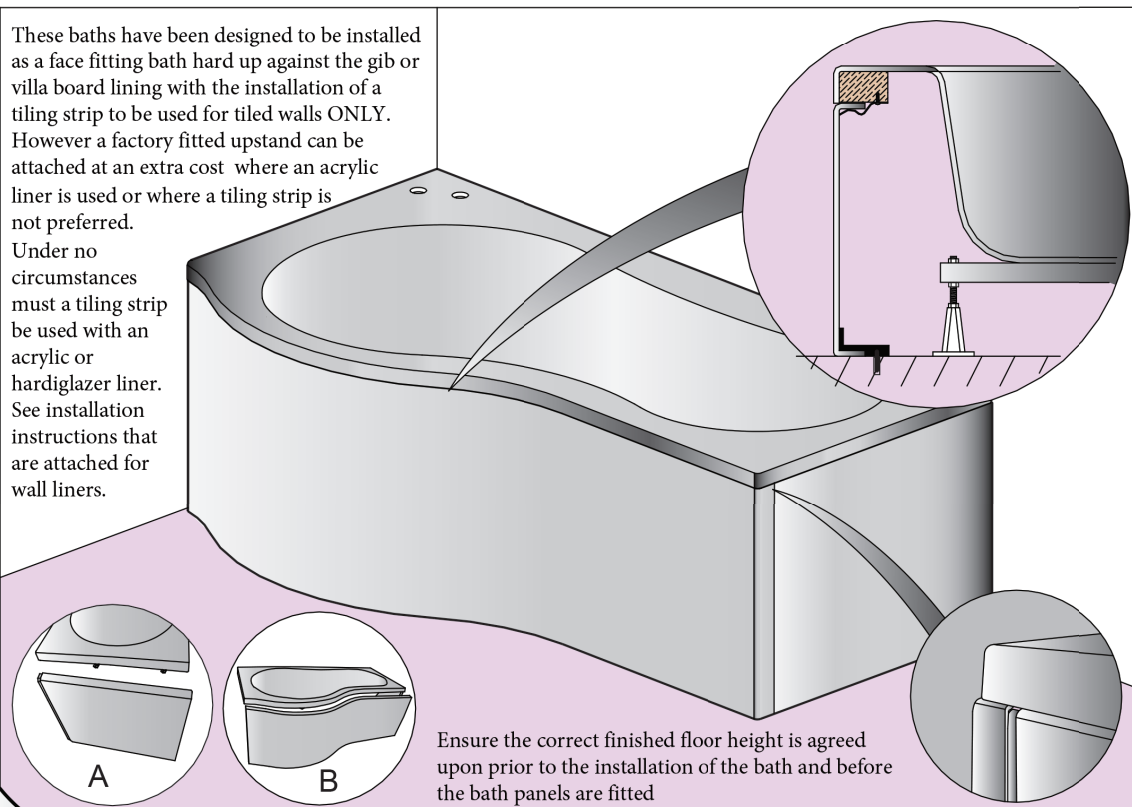

Wall Liner installation instructions

B Bath installation with a factory fitted upstand for an acrylic liner or a tiled wall

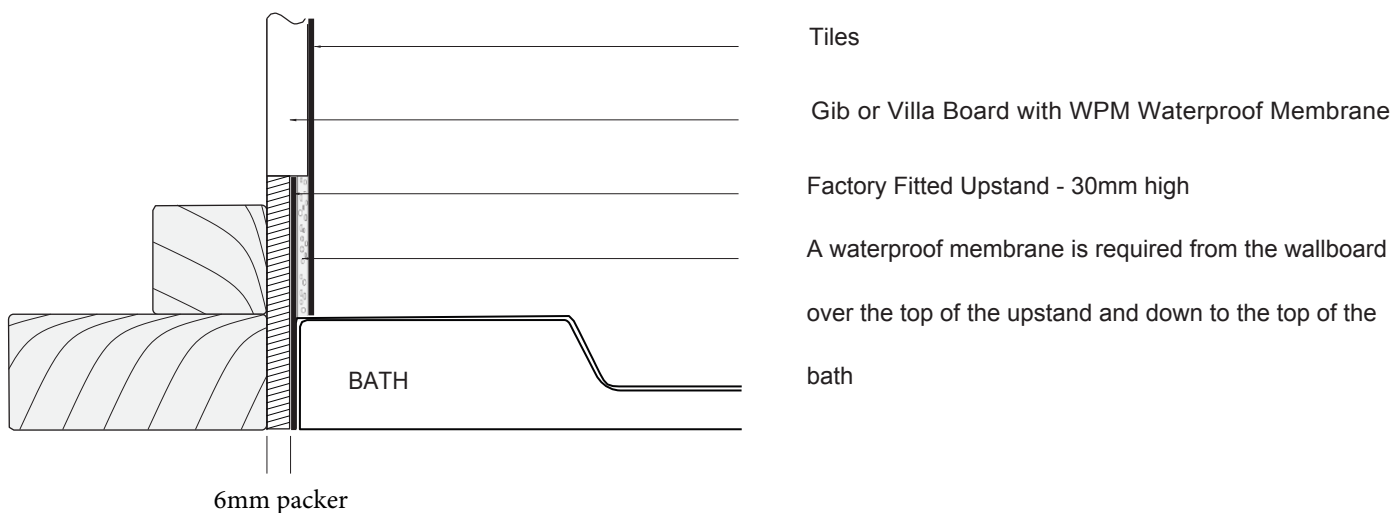
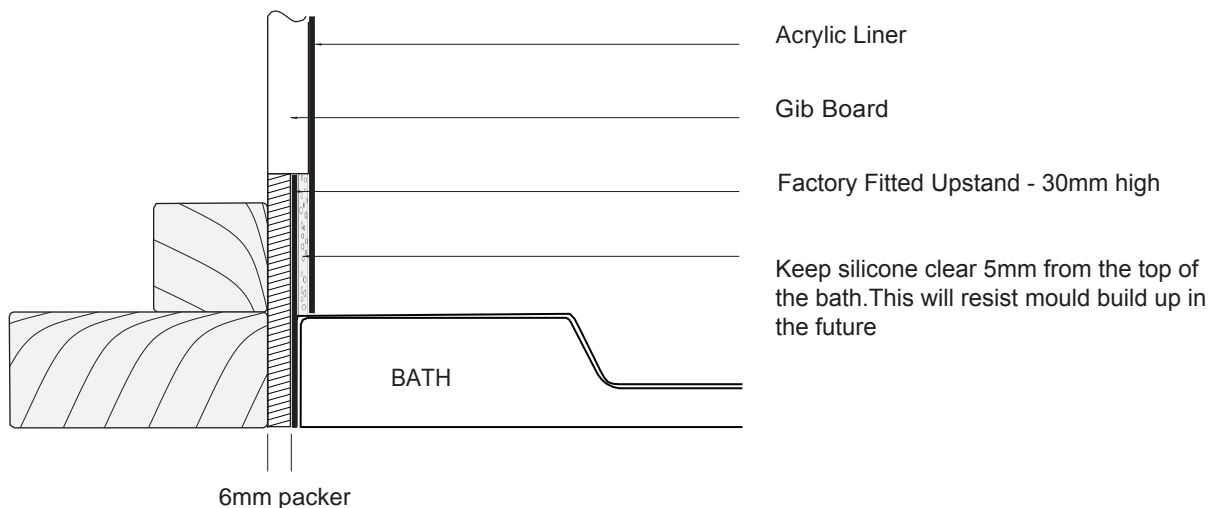

April 2018

Auckland 6-8 Ace Place, Kingsland | Tel +64 9 309 9109 | Fax +64 9 309 9343

Christchurch 86 Wigram Road | Tel +64 3 343 0969 | Fax +64 3 343 0967

www.vcbc.co.nz

vcbc
FOR BATHROOMS